📄 Whitepaper: The I2L Framework

Title: Intuition-to-Logic (I2L): A Neuro-Symbolic Approach to Recursive Logic Discovery and Hierarchical Abstraction.

Subtitle: Solving the "Reasoning Gap" through Probabilistic Guidance and Symbolic Verification.

Version: 1.1.0

Author: Rajesh Pillai

---

1. Executive Summary

Modern Artificial Intelligence is divided between **Connectionist models** (Neural Networks), which excel at pattern recognition but lack exactness, and **Symbolic models**, which are exact but suffer from exponential search space explosion.

The **I2L-v1 Framework** introduces a hybrid architecture that utilizes a high-speed **Neural Artwork** to guide a **Symbolic Executor**. This enables the system to discover mathematical truths, verify them via execution, and distill them into a persistent **Knowledge Graph**. The framework demonstrates a unique ability to perform **Deep Abstraction**, where learned memories become the building blocks for increasingly complex logical structures.

---

2. Methodology: The Three-Pillar Architecture

I. Neural Intuition (The Probabilistic Guide)

The framework employs a Multi-Layer Perceptron (MLP) to predict the probability of logic atoms. This effectively "prunes" the search tree, reducing the search space from millions of combinations to the "Top-5" most likely logical paths.

II. Symbolic Execution (The Ground Truth)

The system utilizes a State-Aware Sandbox. Every neural hypothesis is executed to verify its validity. To ensure compatibility between disparate operations, I2L-v1 uses a **Unified Atomic Interface**:

```python
# Unified signature: (n, history=None)
@staticmethod
def SUM_PREV(n, history=None):
    if history and len(history) >= 2:
        return history[-1] + history[-2]
    return n
```

III. Knowledge Distillation (Hierarchical Memory)

Verified logic is "hardened" into a JSON Knowledge Graph. This allows the system to treat complex operations as simple "Atoms" in future discovery tasks, enabling the AI to "build" on its own intelligence.

The below diagram illustrates the **Triple-Loop Architecture** that powers the I2L system:

1. **The Production Loop (Bottom, Blue):** High-speed, deterministic execution of learned logic within the target environment (where the `x += dx` happens).
2. **The Resilience Loop (Feedback Arrow, Orange):** The background **Cognitive Watchdog** that monitors the operational state against predicted output. When an anomaly ($Predicted \neq Observed$) is detected, it triggers the feedback arrow that re-activates the learning process.
3. **The Optimization Loop (Right, Green):** The offline **Macro Consolidation & Pruning** phase (Occam's Razor), where the Knowledge Graph is simplified and refactored for global utility.

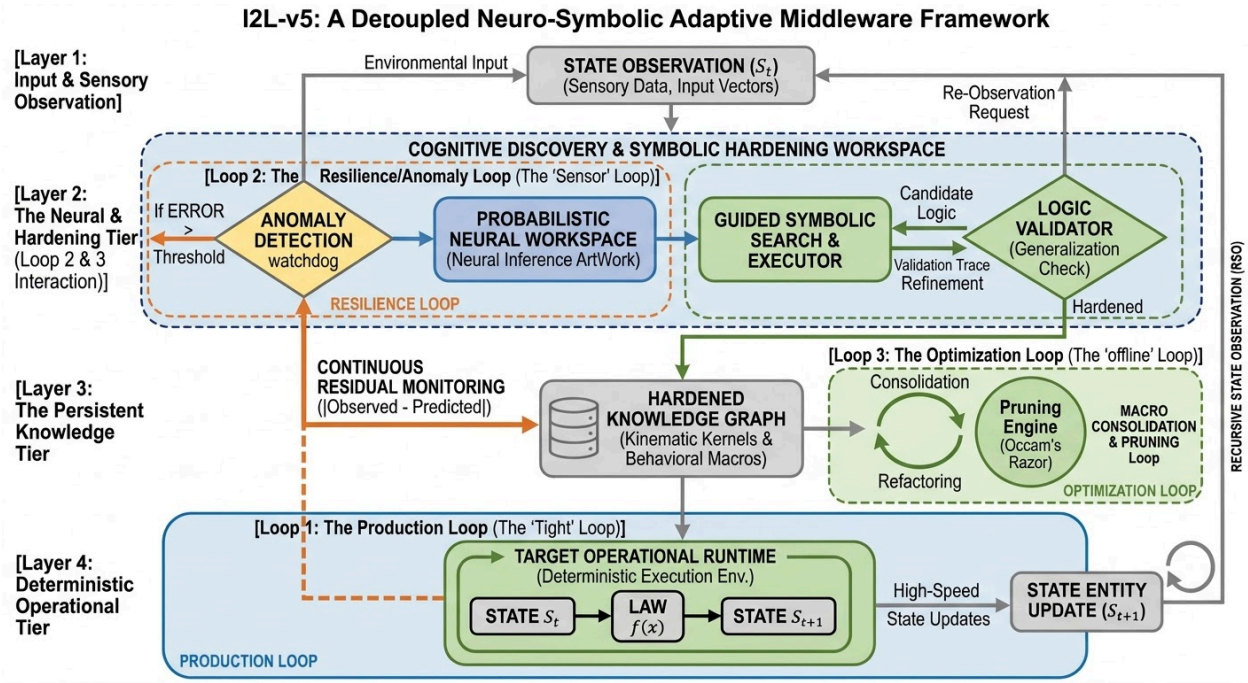

The below diagram illustrates the **I2L Triple-Loop Framework** in action. It maps out how raw data is transformed into permanent, verifiable knowledge used for real-time simulation and continuous self-correction.

1. The Discovery & Hardening Phase (Top)

- **Observation Data & Neural Inference:** The process begins with raw observations. A neural model generates a "hunch" or a hypothesis about the underlying logic.
- **Symbolic Search & Logic Validator:** This hypothesis is tested via a symbolic search. If it fails the logic validator's stress tests, it loops back to the neural model for re-inference.
- **Knowledge Graph:** Once a logic chain passes the validator, it is "hardened" and stored as a macro in the persistent Knowledge Graph.

2. The Operational Tier (Bottom Left)

This represents the **"Production Loop"** where the framework performs real-world tasks.

- **Context Injection:** The system pulls a hardened law and injects current state context (like velocity) to produce **Deterministic Motion**.
- **Real-Time Physics Loop:** To maintain efficiency, the engine uses the hardened law to calculate subsequent states ($S_t \rightarrow Law \rightarrow S_{t+1}$) for 100+ frames without needing to re-consult the neural model.

3. The Resilience & Monitoring Loop (Bottom Center)

This is the **"Watchdog"** layer that ensures the AI remains synchronized with reality.

- **Anomaly Sensor:** The system constantly compares the *predicted* state (from the law) against the *actual* observed state.
- **Flagging & Feedback:** If the states do not match (e.g., environmental rules changed), the law is **flagged as deprioritized**, and the system triggers a feedback loop back to the **Neural Inference Model** to discover a new, more accurate law.

4. The Optimization Loop (Middle Right)

This is the **"Global Loop"** for long-term intelligence management.

- **Memory Hardening:** After a successful session, the system audits the Knowledge Graph.
- **Combine Laws:** It refactors the graph, combining specific rules (like wall bounces and paddle hits) into universal principles to ensure the knowledge base is elegant, minimal, and scalable.

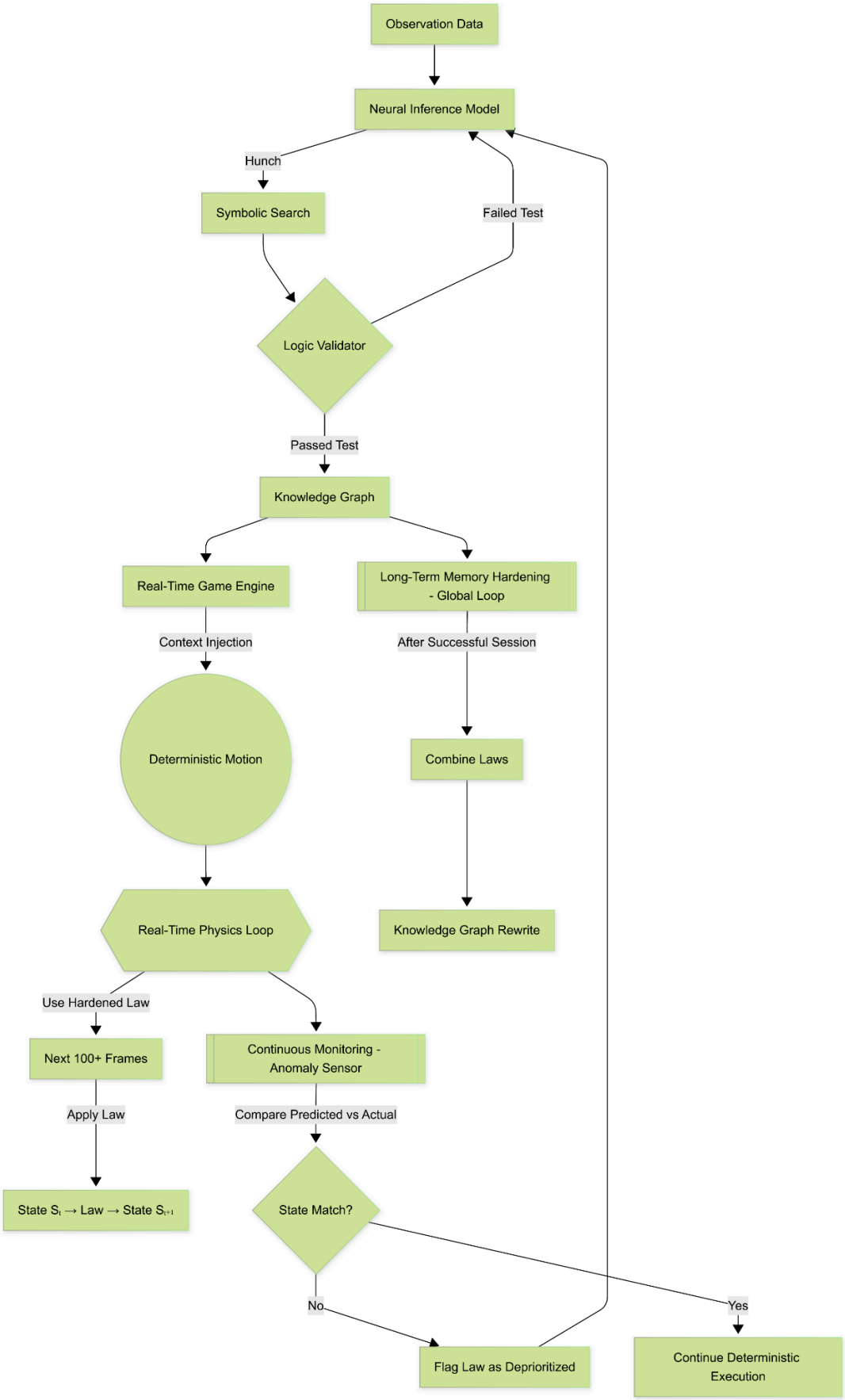
Observation Data
Neural Inference Model
Hunch
Symbolic Search
Failed Test
Logic Validator
Passed Test
Knowledge Graph
Real-Time Game Engine
Long-Term Memory Hardening - Global Loop
Context Injection
After Successful Session
Deterministic Motion
Combine Laws
Real-Time Physics Loop
Knowledge Graph Rewrite
Use Hardened Law
Next 100+ Frames
Continuous Monitoring - Anomaly Sensor
Apply Law
Compare Predicted vs Actual
State S_t → Law → State S_{t+1}
State Match?
No
Yes
Flag Law as Deprioritized
Continue Deterministic Execution

3. Technical Implementation: Internal Functions

I. The State-Aware Executor

The run_sequence function handles the handshake between point data and stateful history, allowing for recursive logic resolution.

```
def run_sequence(self, initial_data, instructions, memory=None):
    current = [initial_data] if not isinstance(initial_data, list) else list(initial_data)
    try:
        for instr in instructions:
            if memory and instr in memory.graph.get("learned_macros", {}):
                macro_logic = memory.recall(instr)[0]
                current = self.run_sequence(current, macro_logic, memory=memory)
            else:
                func = getattr(Primitives, instr)
                next_val = func(current[-1], current)
                current.append(next_val)
        return current
    except Exception: return None
```

II. The Recursive Fallback (Fibonacci Discovery)

When fixed-depth intuition fails, the system pivots to an iterative loop to evolve a sequence. This is the primary engine for solving recursive patterns like Fibonacci.

```
# Hardened Discovery Loop
for _ in range(30):
    next_val = atom_func(temp_trace[-1], temp_trace)
    if next_val == temp_trace[-1]: break # Stagnation Guard
    if next_val > target_val: break      # Overshoot Guard

    temp_trace.append(next_val)
    if next_val == target_val:
        return store_memory(task_label, atom_name)
```

---

4. Quality Assurance: The LogicValidator

The **Coincidence Shield** ensures that the AI learns "Universal Laws" rather than "Numerical Lucky Guesses" through stochastic sampling.

```
def verify(self, logic_chain, original_input, memory):
    # Test against 3 random seeds to prove universality
    test_inputs = [random.randint(1, 20) for _ in range(3)]
    for test_in in test_inputs:
        actual_trace = self.executor.run_sequence(test_in, logic_chain, memory=memory)
        if actual_trace is None: return False
    return True
```

---

5. Operational Interface: The Streamlit UI

The I2L interactive dashboard provides a real-time window into the system's "internal thoughts," allowing users to witness the transition from neural probability to symbolic certainty.

- **Neural Confidence Map:** A live probability distribution over atoms.
- **Execution Trace:** A step-by-step table and line chart of the discovered logic in action.
- **Knowledge Sidebar:** A persistent library of all "Hardened Macros" stored in the JSON memory.

Simple Square Task:

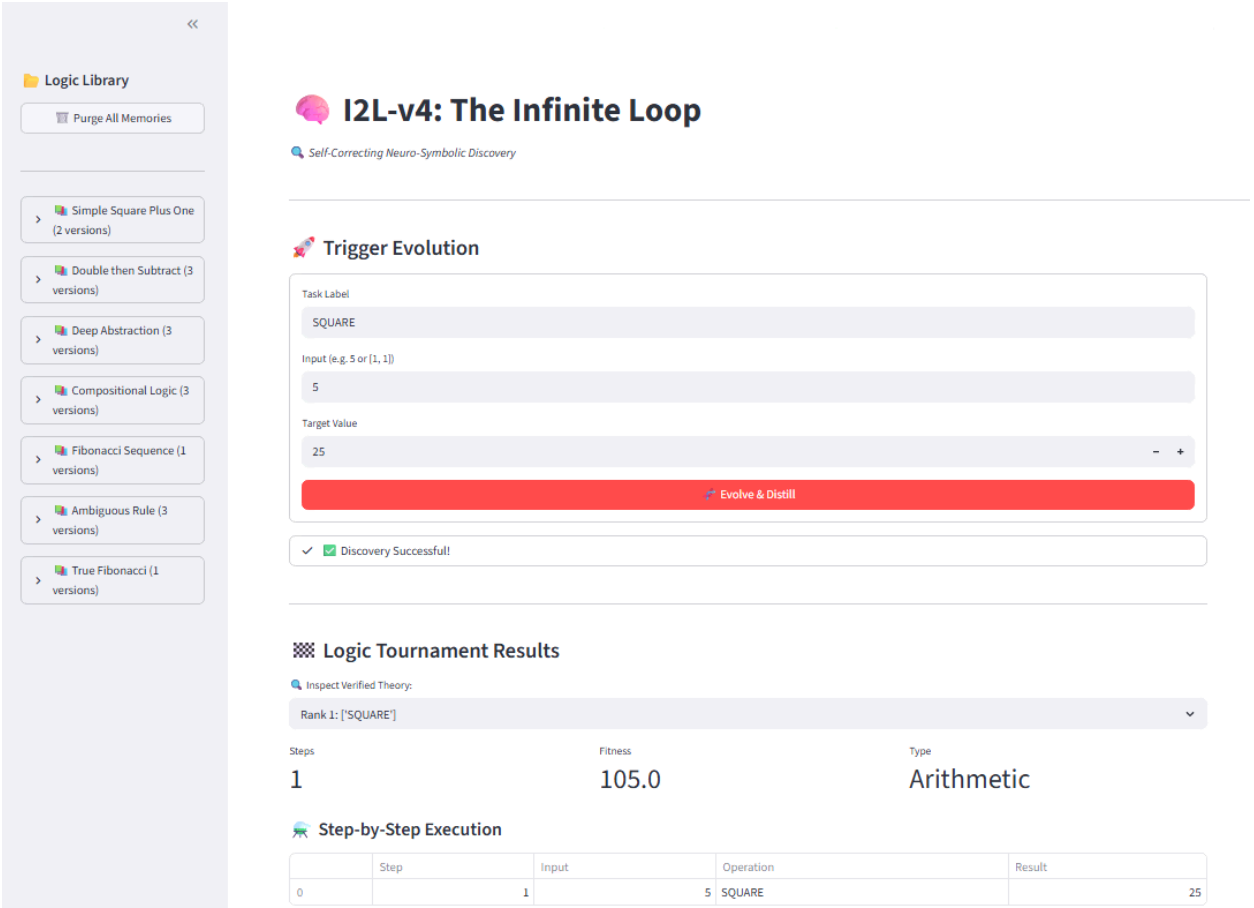

Fibonacci Discovery:

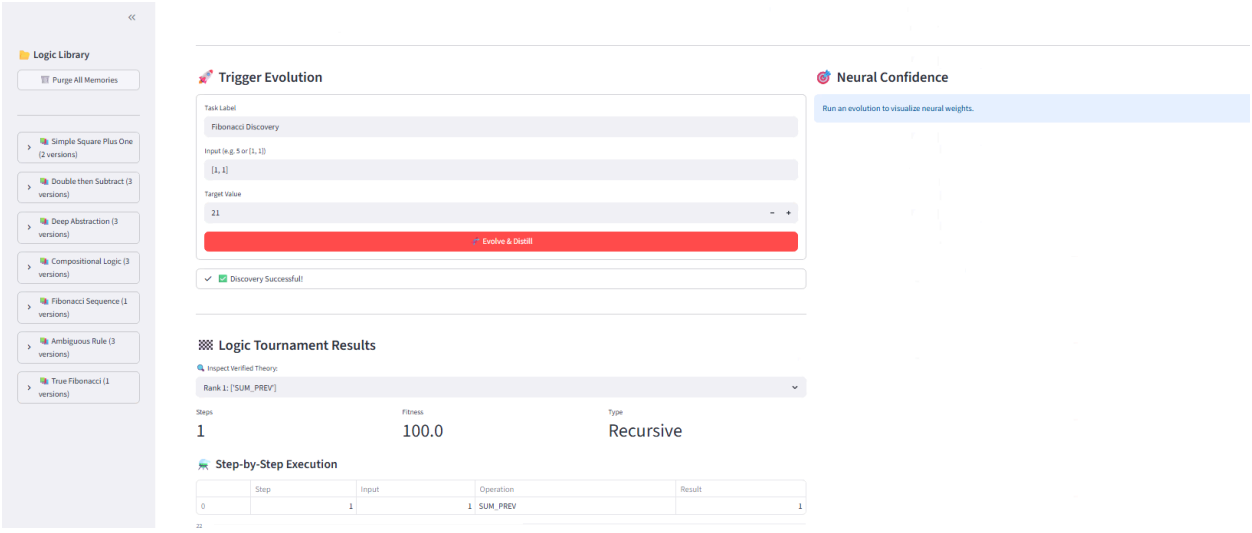

---

6. Comparative Analysis: Addressing the Reasoning Gap

Feature	Connectionist (LLMs)	Symbolic (Old AI)	I2L-v1 Framework
Logic Accuracy	Probabilistic (Guesses)	100% Correct	**100% Verified**
Search Speed	High	Low (Explodes)	**High (Neural-Guided)**
Transparency	Black Box	Clear Logic	**Full Traceability**
Learning	Retraining Required	Static Rules	**Continuous Memory**

---

7. Deployment: Installation & Usage

Setup

1. **Initialize Environment:**
   Bash
   ```
   python -m venv .venv
   source .venv/bin/activate
   pip install torch pandas streamlit
   ```

2. **Run Discovery Pipeline:**
   Bash
   ```
   python run_all.py
   ```

3. **Launch Interactive UI:**
   Bash
   ```
   streamlit run app.py
   ```

---

8. Conclusion

The I2L framework proves that the future of AGI is not just larger models, but smarter architectures. By marrying the "gut feeling" of Neural Networks with the "rigid truth" of Symbolic Logic, I2L creates a transparent, self-evolving Artificial Intelligence that effectively bridges the reasoning gap.

Project Assets: https://github.com/rajeshpillai01/I2L